CHARTER TOWNSHIP OF BRIGHTON
Voting Precinct Map

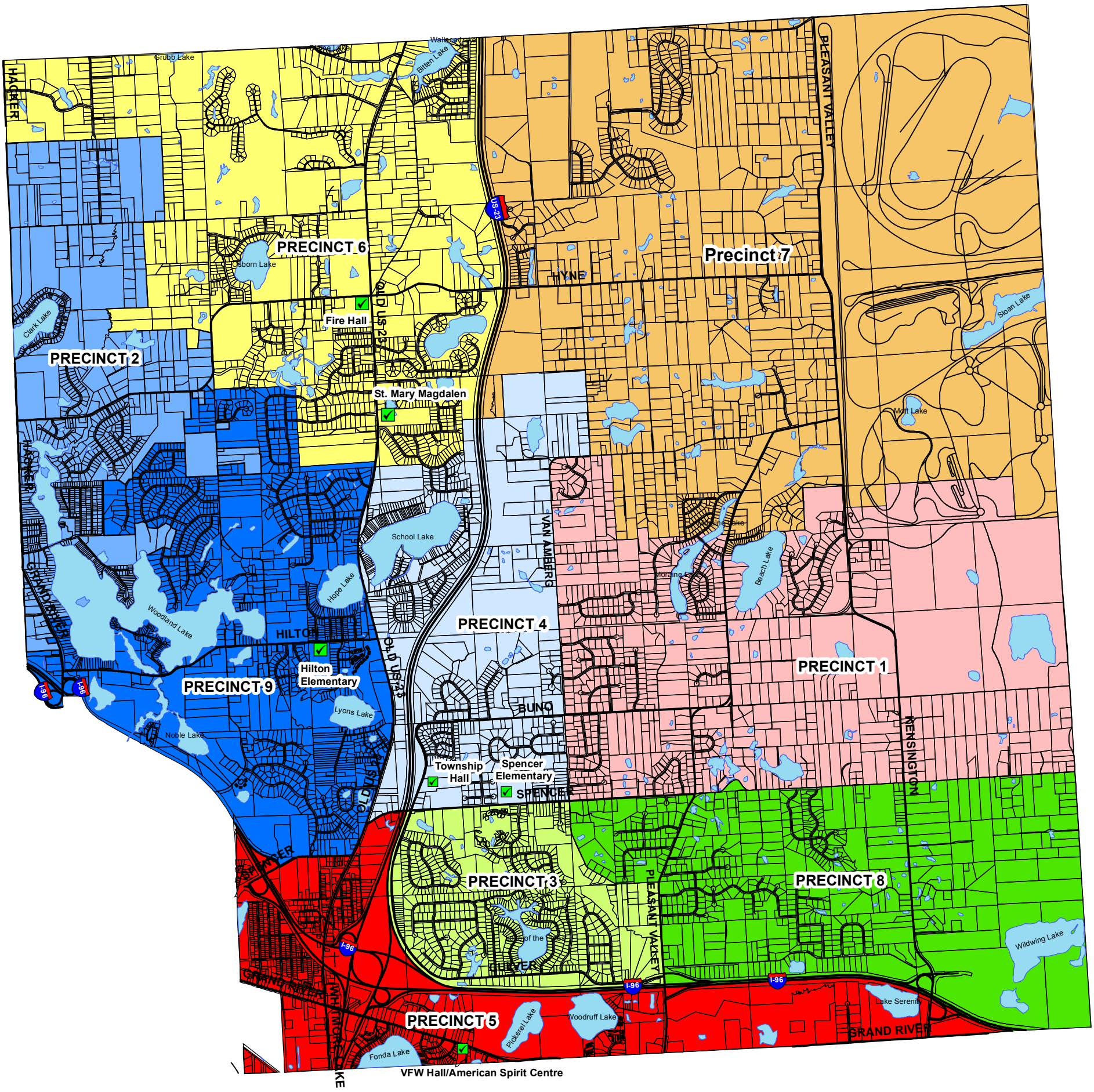

PRECINCT NO./VOTING LOCATION

- 1 - TOWNSHIP HALL (4363 Buno Rd)
- 2 - HILTON ELEMENTARY (9600 Hilton Rd)
- 3 - SPENCER ELEMENTARY (10639 Spencer Rd)
- 4 - HILTON ELEMENTARY (9600 Hilton Rd)
- 5 - VFW HALL/AMERICAN SPIRIT CENTRE (10590 E. Grand River)
- 6 - FIRE HALL (1580 S. Old US 23)
- 7 - ST. MARY MAGDALEN (2201 S. Old US 23)
- 8 - SPENCER ELEMENTARY (10639 Spencer Rd)
- 9 - HILTON ELEMENTARY (9600 Hilton Rd)

✓ **VOTING LOCATION**

N W E S

Source: Livingston County Geographic Information System
Printed 9/8/2016