

COVID-19 Drive-Thru Testing

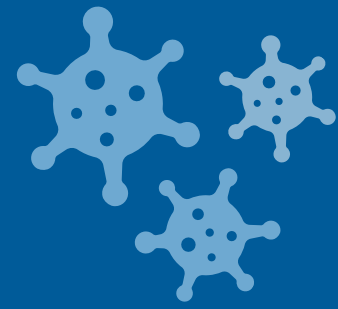

When: Monday-Sunday, 9:00am-5:00pm

Where: Legacy Center Sports Complex
9299 Goble Dr. Brighton, MI 48116

Roundtree Place

2515 Ellsworth Rd. Ypsilanti, MI 48197



Schedule: <https://lynxdx.health/register>

PCR saliva-based testing is available. Results are usually available within 24-48 hours.



Testing is available at the above locations until further notice. Appointments are required.

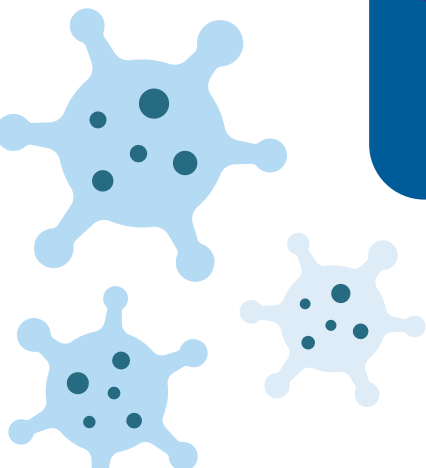

LYNX DX



LIVINGSTON COUNTY
Health Department